

PIANO TERRA (= 1° LIVELLO) RESIDENZIALE - COMMERCIALE

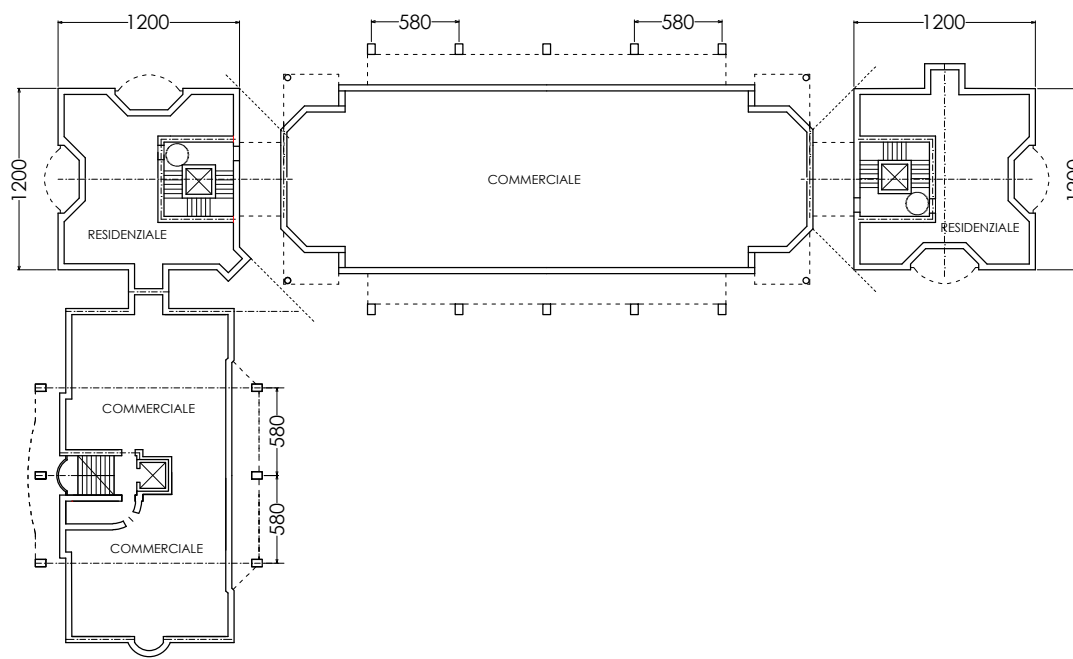

PIANO TERZO (= 4° LIVELLO) RESIDENZIALE

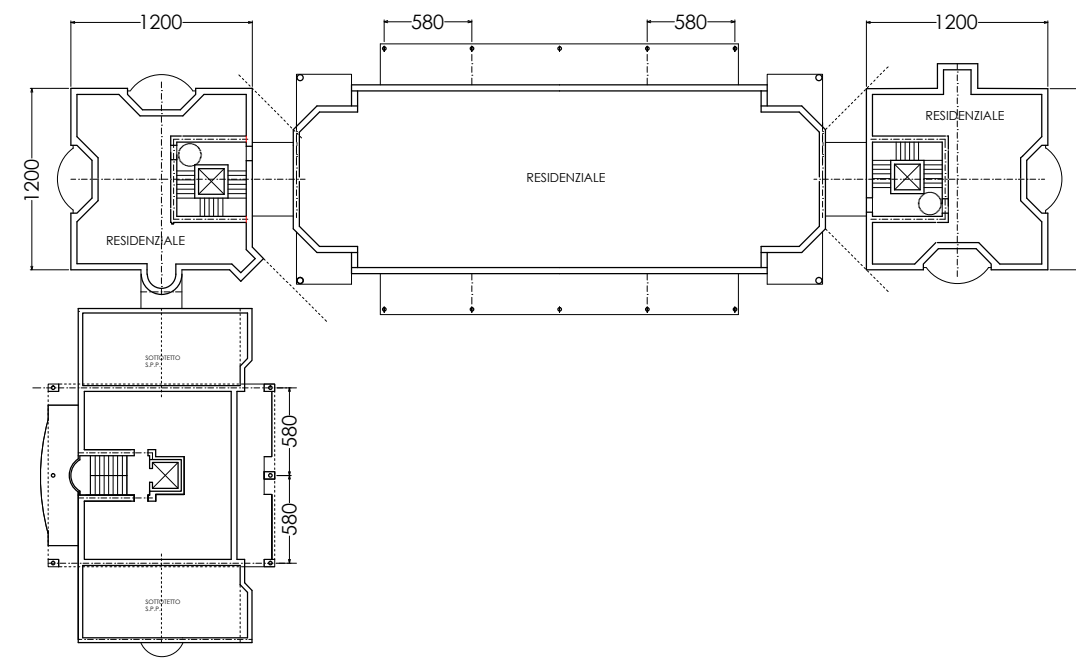

PIANO 1° (2° LIVELLO) RESIDENZIALE
PIANO 2° (3° LIVELLO) RESIDENZIALE

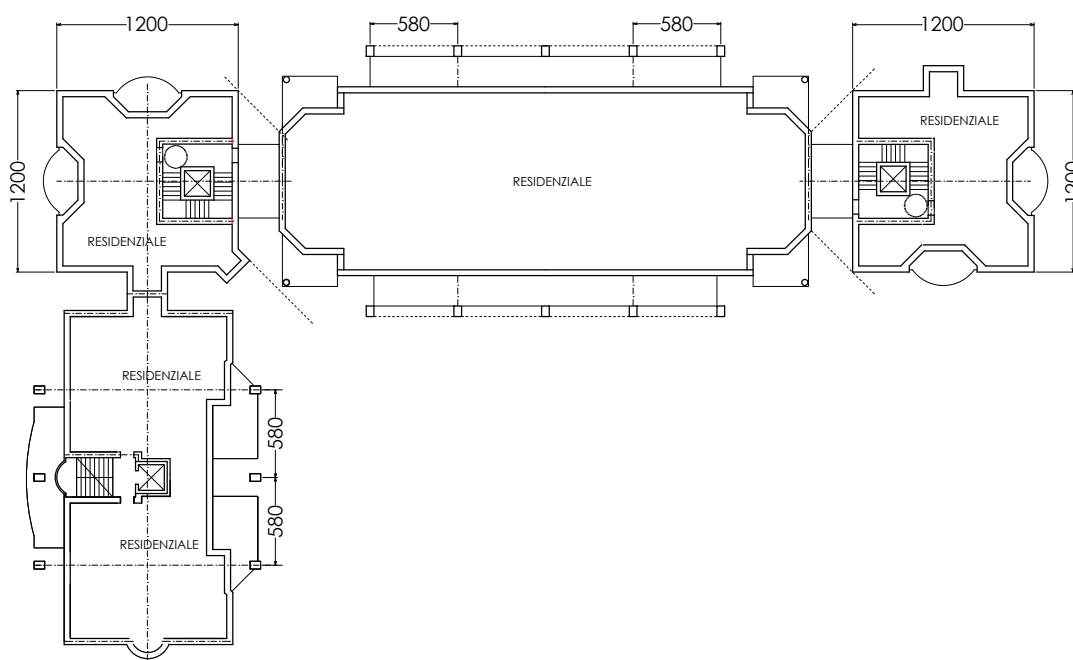

PIANO QUARTO (= 5° LIVELLO) RESIDENZIALE

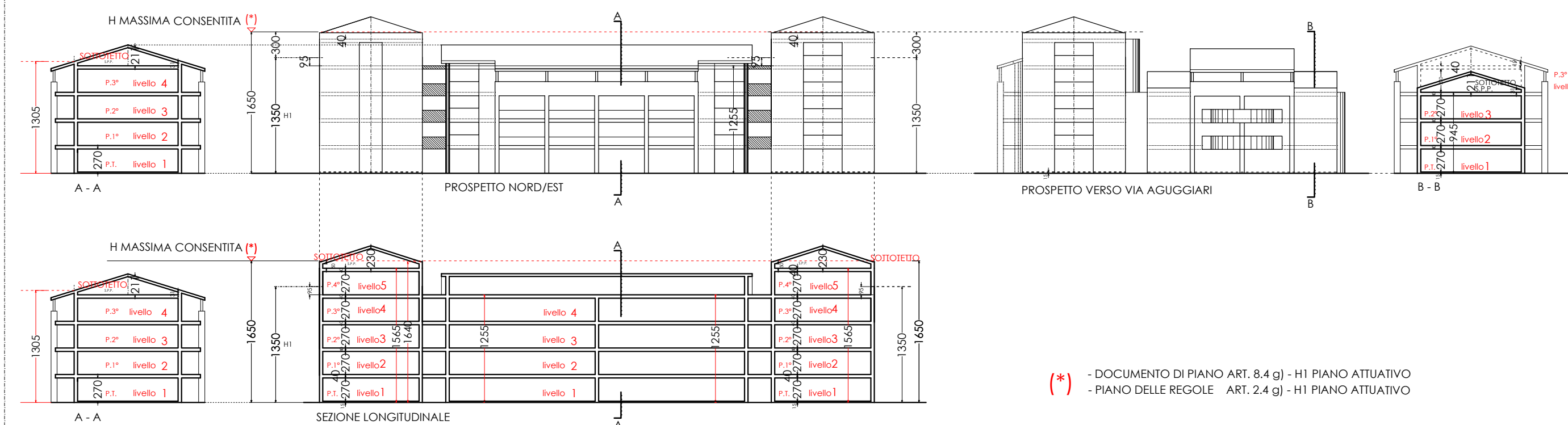
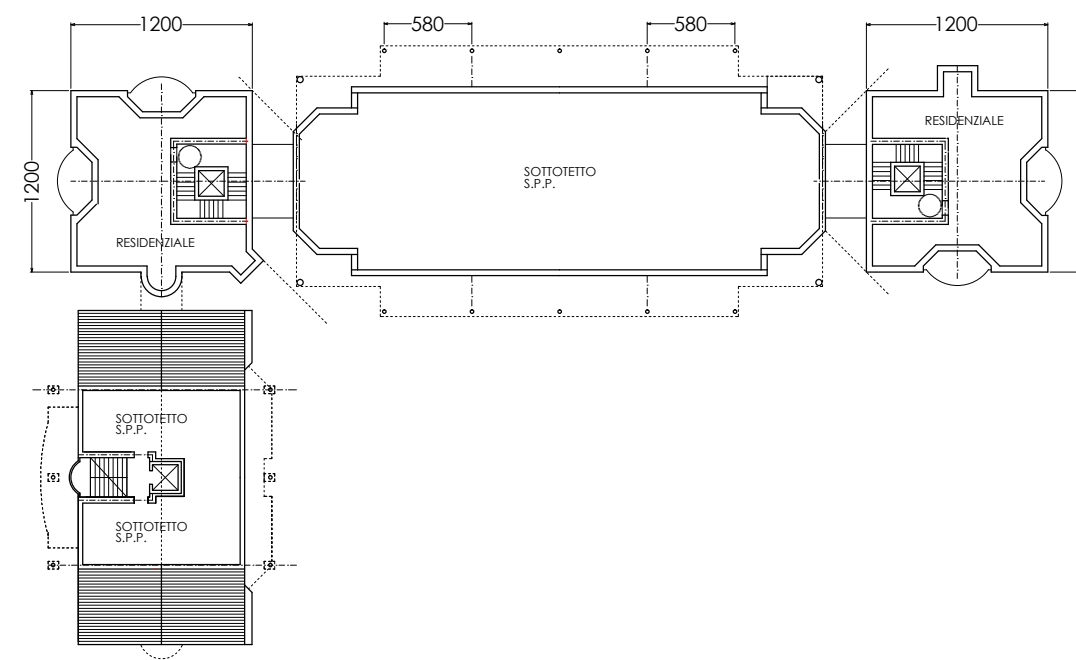

- individuazione della quota di terziario/commerciale al piano terra

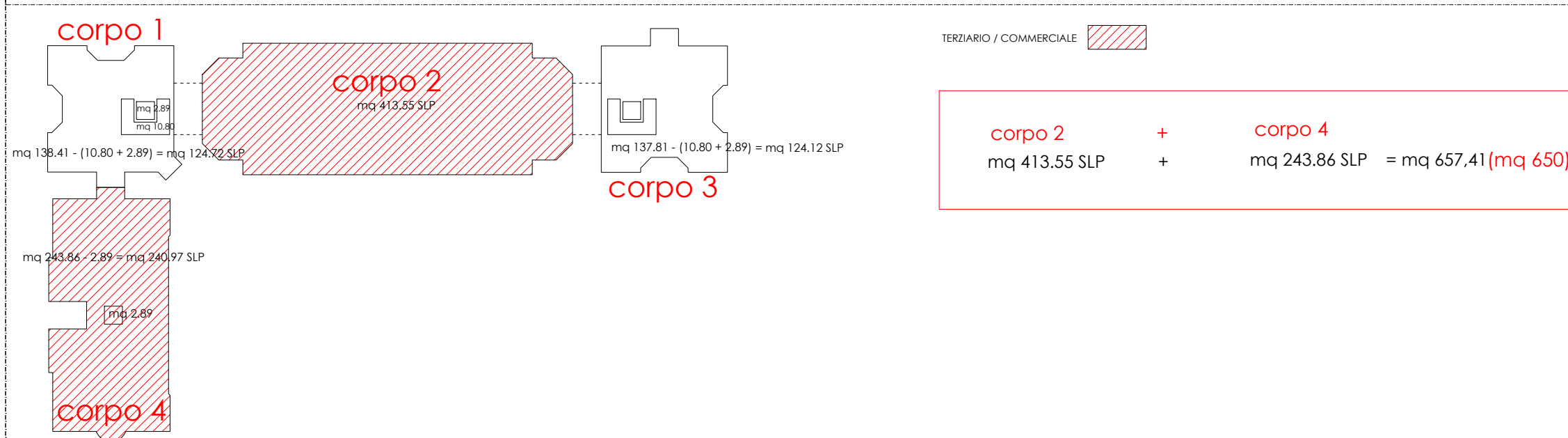

verifica della S.L.P. e del VOLUME con l'esclusione dei muri perimetrali ai sensi dalla Legge Regionale

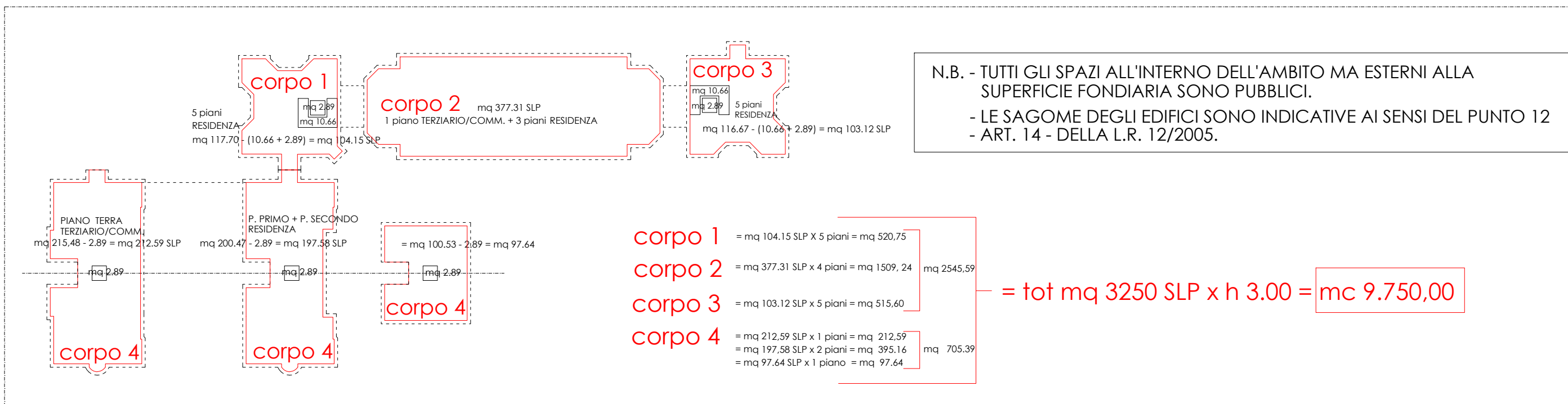

AMBITO STRATEGICO 13 b VIA AMATI - MONZA

Sigg. Andreolli - Barlassina - Brambilla - Minola

STUDIO TIPOMORFOLOGICO - LOTTO A -

scala 1:500

data: dicembre 2008