

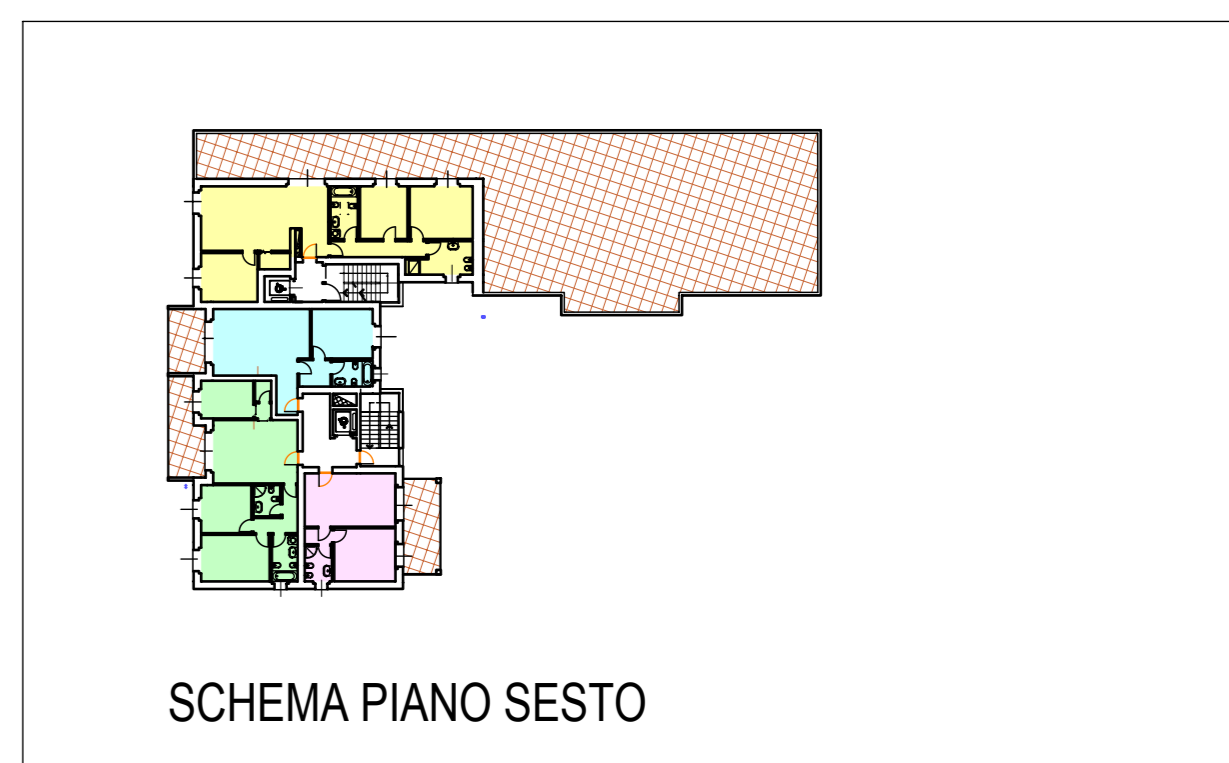

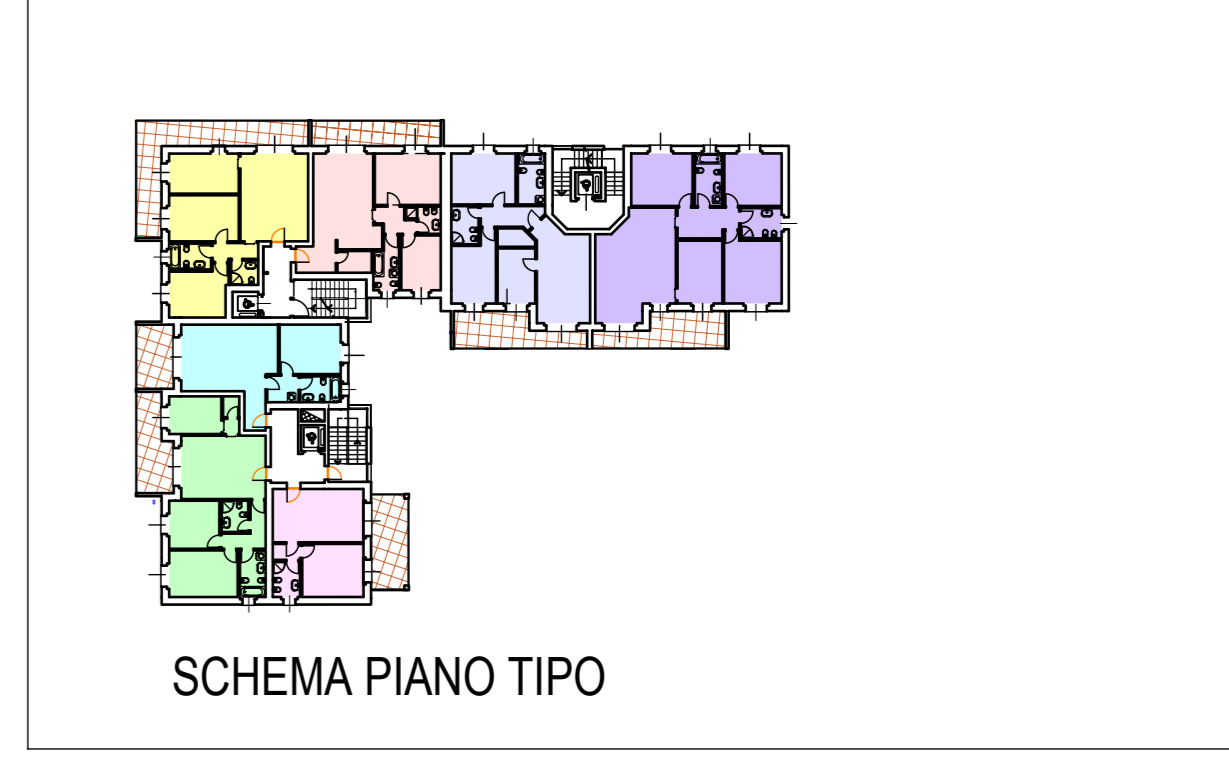

 PERIMETRO PROPRIETA'



-  VERDE PRIVATO
-  PERCORSI PEDONALI
-  VERDE PUBBLICO
-  IPOTESI VIABILITICA PER REALIZZAZIONE DI AREA 30 IN PREVISIONE

COMUNE DI MONZA
VARIANTE AL P.L. " Via Valsugana"
 approvato con D.G.C. n. 846 del 20/12/2011
 in adeguamento alla D.G.C. n. 723 del 11/12/2012

IL SINDACO
 IL SEGRETARIO
 LA PROPRIETA'
 IL TECNICO

architetto **LUCIANO NIERO** via Marsala 64
 studio tecnico in Monza Tel. (039) 2148329
 Fax (039) 2148224

PROPRIETA' : Luzzi Nicola
 DENOMINAZIONE:
Planivolumetrico

TAVOLA n°
5

data : 29/04/2013 egg. : scale : 1:500